

East Sussex County Council Planning Committee 11 September 2019

Page 1

WD/820/CM

Wood Recycling Operations

Holley Woodshavings, Squires Farm Industrial Estate, Office
1, Palehouse Common, Framfield

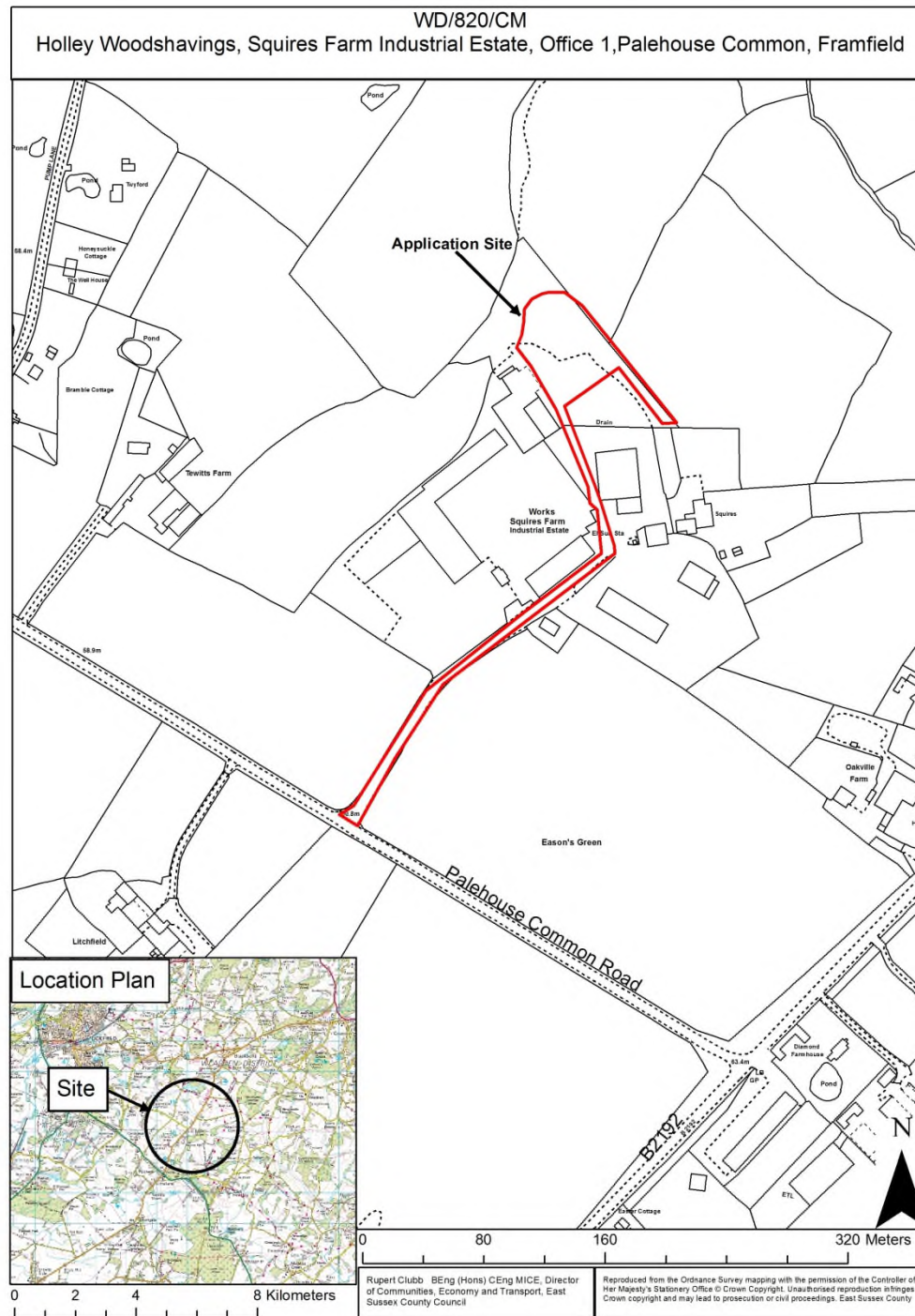

WD/820/CM
Holley Woodshavings, Squires Farm Industrial Estate, Office 1, Palehouse Common, Framfield

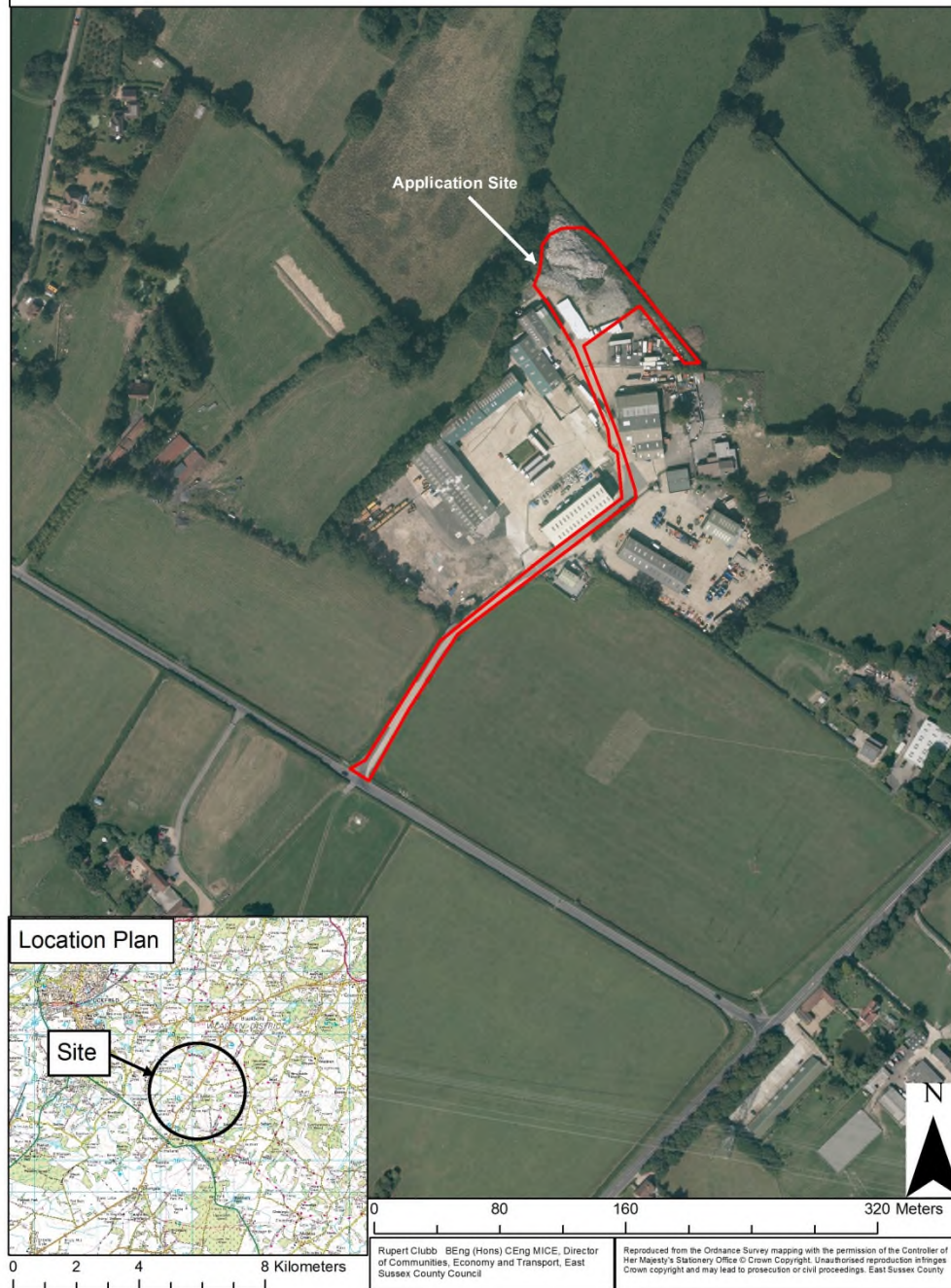

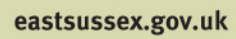

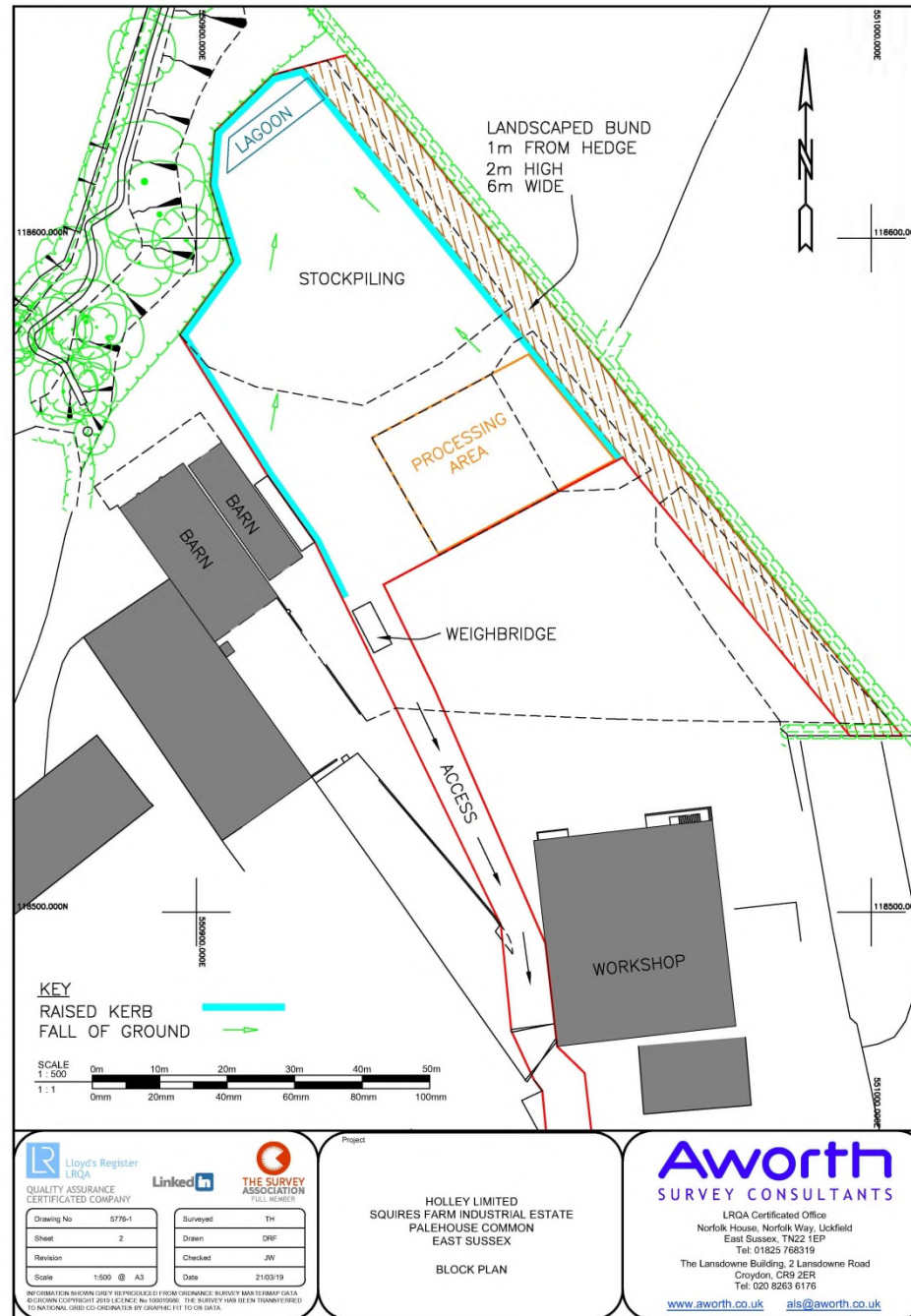

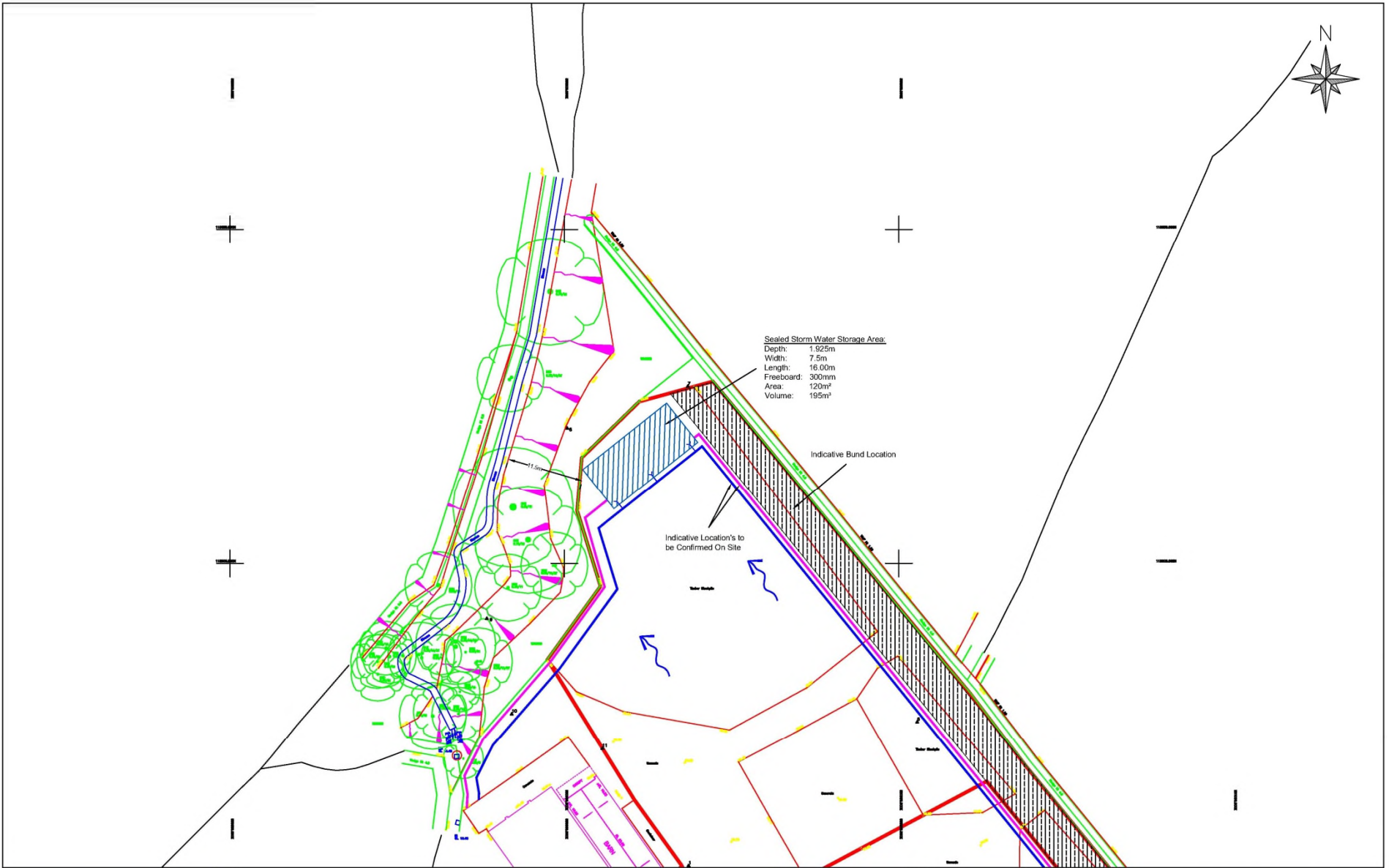

<p>Amber Planning Flood Risk & Hydrology www.amberplanning.co.uk Tel. 07930 877447</p>	<p>KEY</p> <ul style="list-style-type: none"> Site Boundary Sealed Concrete Upstand (Fixed to Pad Using Penetrative Sealant) Open Concrete Channels (Drainage Gulleys) Storm Water Outfall to Storage Area Surface Contouring Sealed Storm Water Storage Area 	<p>SCALE: 1:500 @ A3</p> <p>DATE: March 2019</p> <p>DRAWN: KR</p> <p>PROJECT NO: H8264</p> <p>DRAWING NO: H8264-001</p> <p>CHECKED: KdS</p>	<p>PROJECT: Holley's Yard, Squires Farm Industrial Estate</p> <p>DRAWING TITLE: Conceptual Drainage Layout</p> <p>CLIENT: Holley's Ltd</p>
---	--	---	---

WD/820/CM
Holley Woodshavings, Squires Farm Industrial Estate, Office 1, Palehouse Common, Framfield

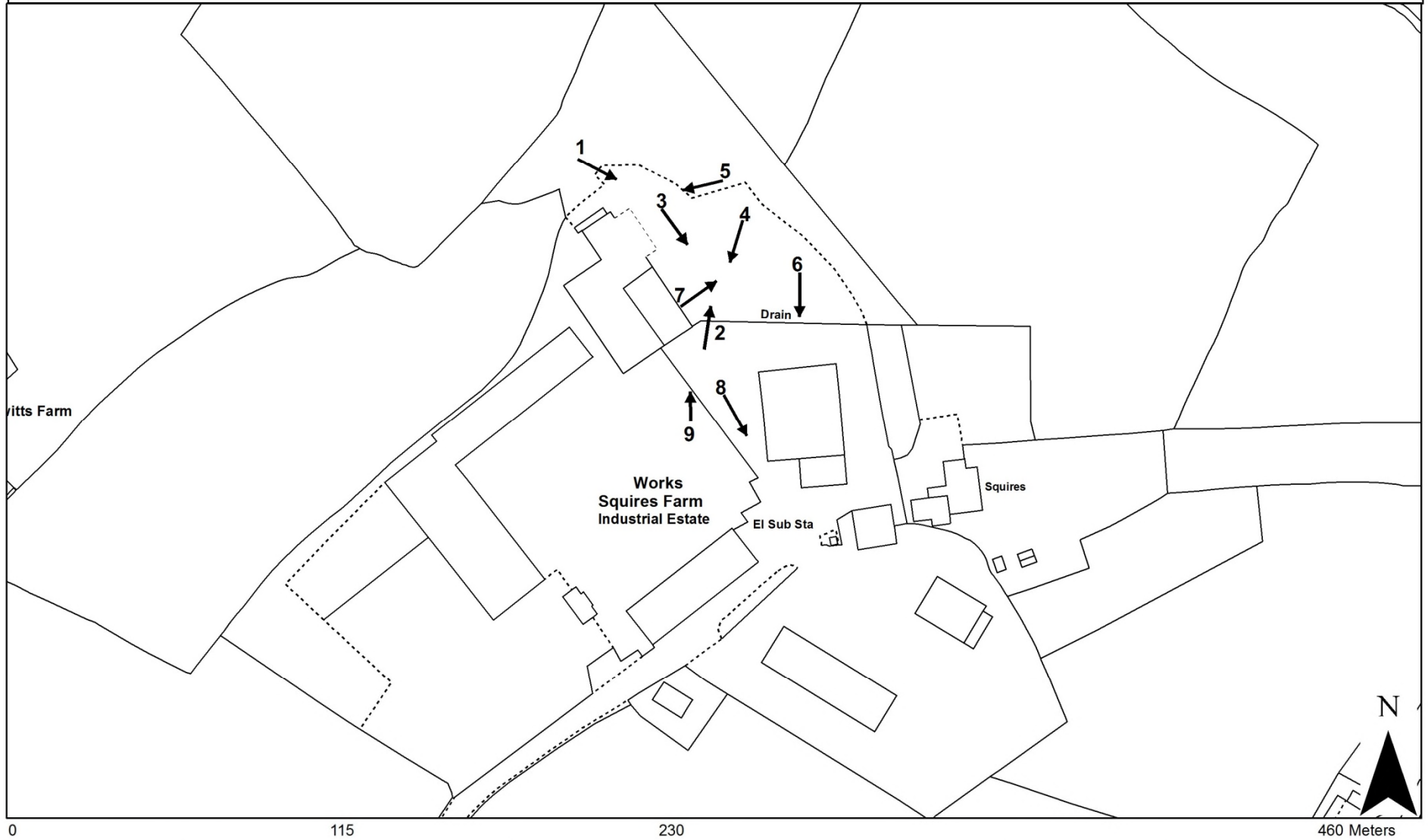

View 1: To the south-east with shredder on right, fresh waste wood to its rear and historic waste wood on left

9



View 2: To the north-east, with shredded material being moved, fresh waste wood to the rear and bales on right outside of application site

1
0



View 3: To the south-east with shredder on left and southern part of yard beyond outside of application site

1
1



View 4: To the south-west with shredder in foreground with existing buildings to rear 12



View 5: Looking west with historic waste wood on right and existing buildings to rear

13



View 6: Looking south with processing area in foreground



View 7: Looking east into processing area with fresh waste wood to rear of loader



View 8: To the south showing access



View 9: Looking north across yard with main part of application site beyond bales



WD/820/CM

Wood Recycling Operations

Holley Woodshavings, Squires Farm Industrial Estate, Office
1, Palehouse Common, Framfield

Traffic Regulation Order: Lewes Parking Review 2018-2019

Objections received to changes to parking and waiting restrictions proposed during the latest parking review in Lewes town and district

Lewes Parking Review 2018-2019 Sites attracting objections

20

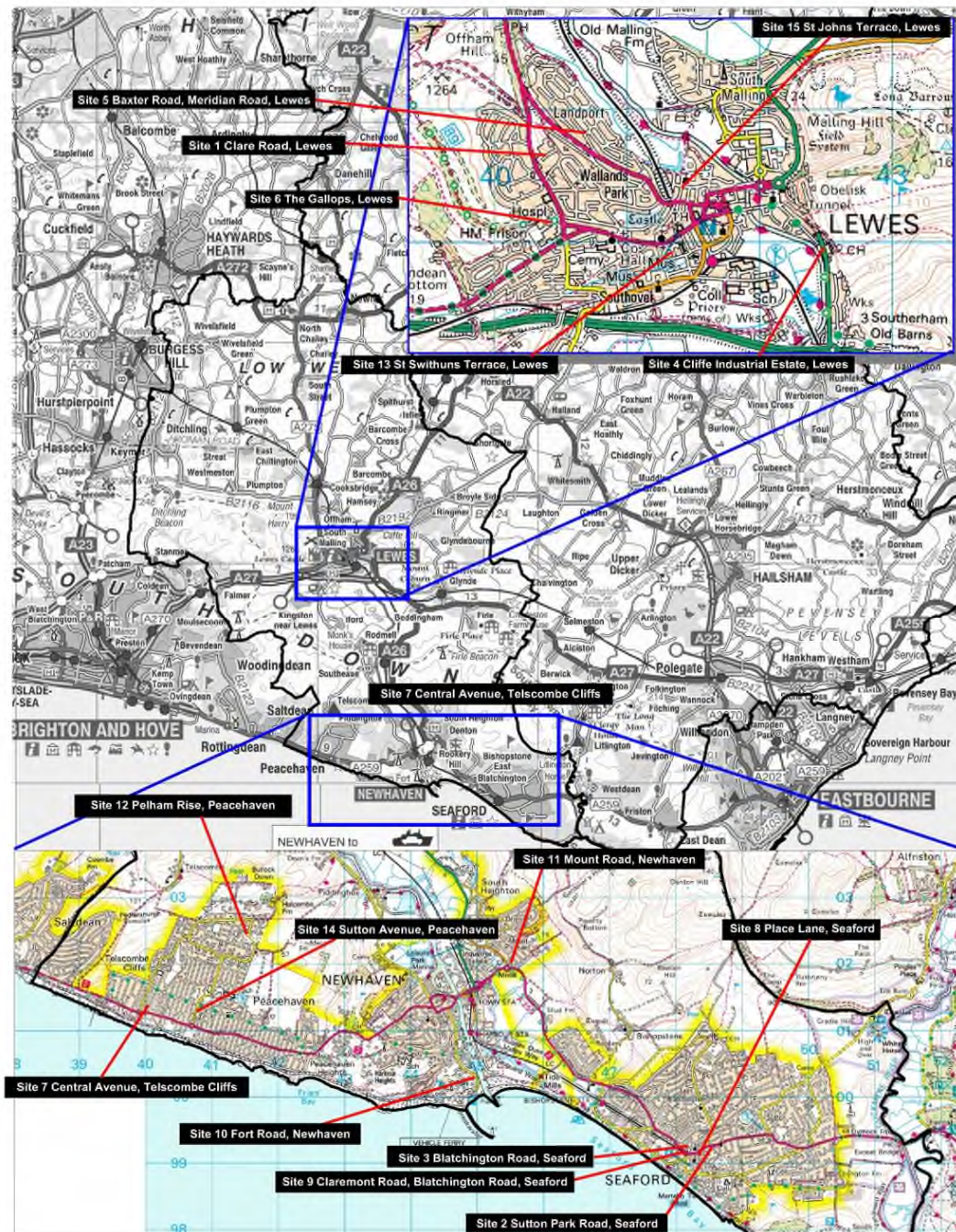

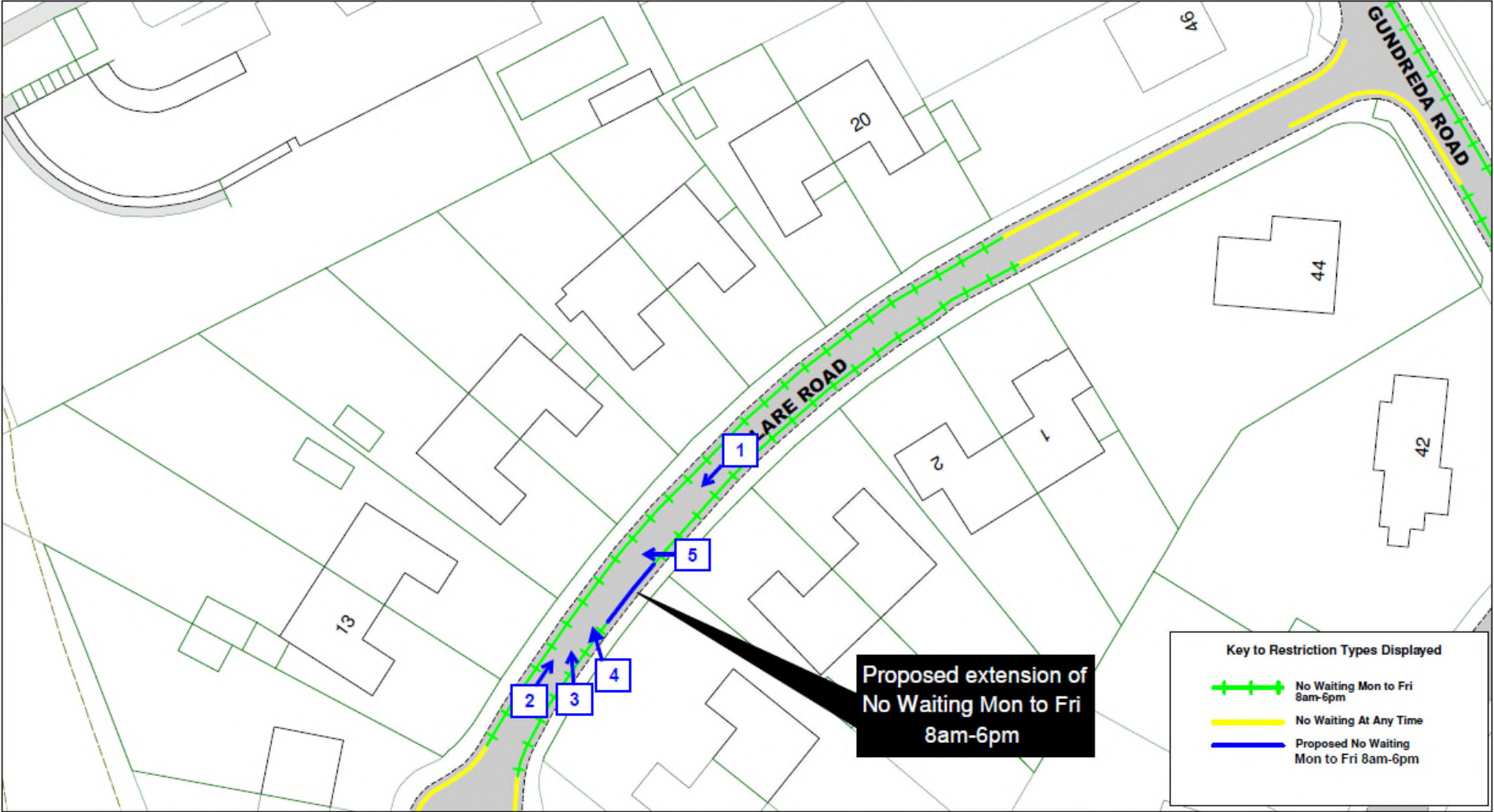

 <p>East Sussex County Council</p>		Clare Road, Lewes		SCALE	1 : 550
				DATE	12/04/2019
				DRAWING No.	LW19 024F
				DRAWN BY	
				© Crown copyright. All rights reserved East Sussex County Council Licence No. 100019601 2019	



View 1 – Looking south-westwards along Clare Road



View 2 – Looking north-eastwards along Clare Road



View 3 – Looking towards the drive of number 15



View 4 – Looking towards the drive of number 15



View 5 – Looking towards the drive of number 15

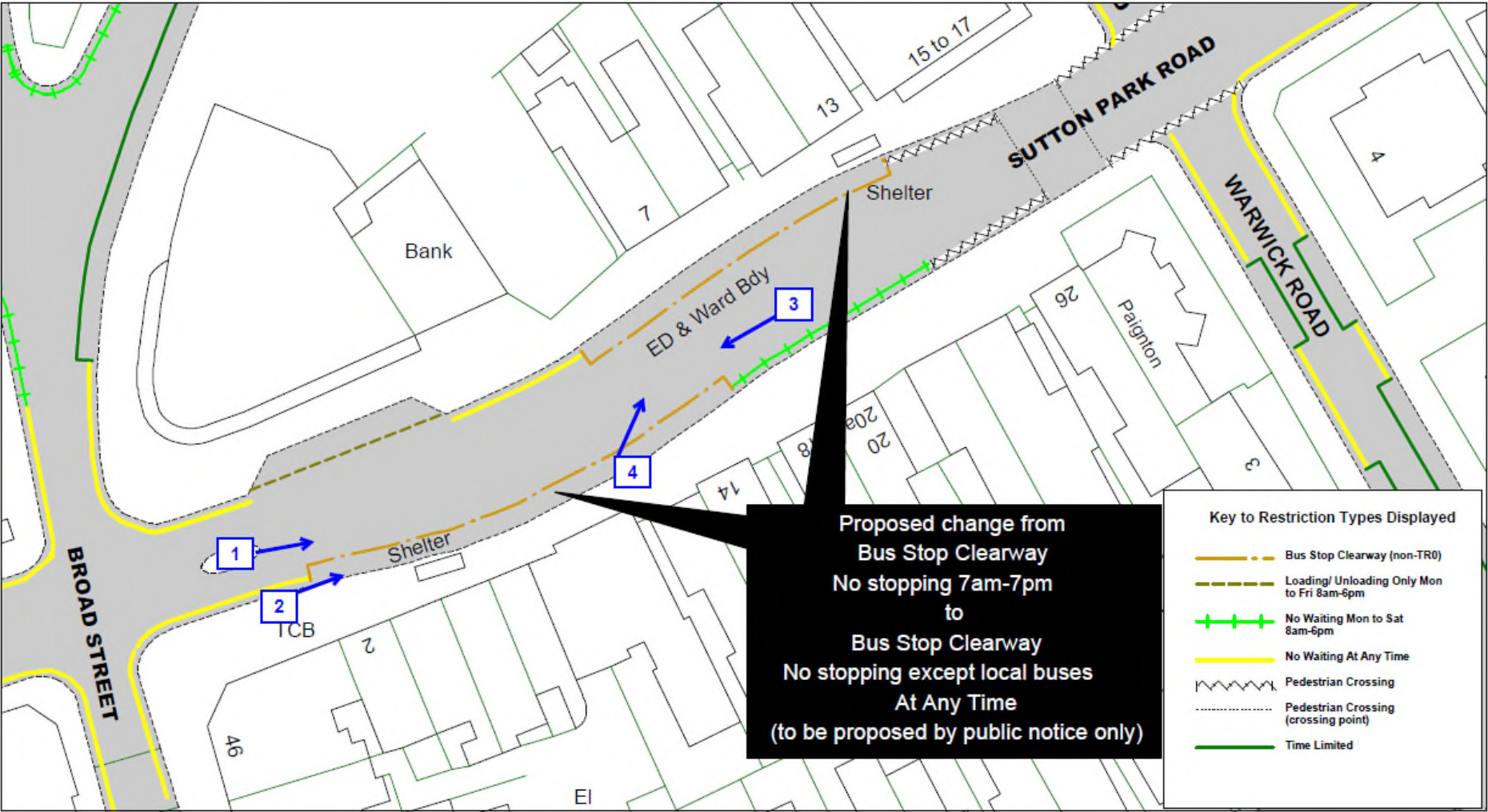

East Sussex
County Council

Sutton Park Road, Seaford

SCALE	1 : 500
DATE	21/05/2019
DRAWING No.	LW19 002F
DRAWN BY	
© Crown copyright. All rights reserved East Sussex County Council Licence No. 100019601 2019	



View 1 – Looking eastwards along Sutton Park Road



View 2 – Looking eastwards along the kerbline of Sutton Park Road



View 3 – Looking westwards along Sutton Park Road



View 4 – Looking across Sutton Park Road

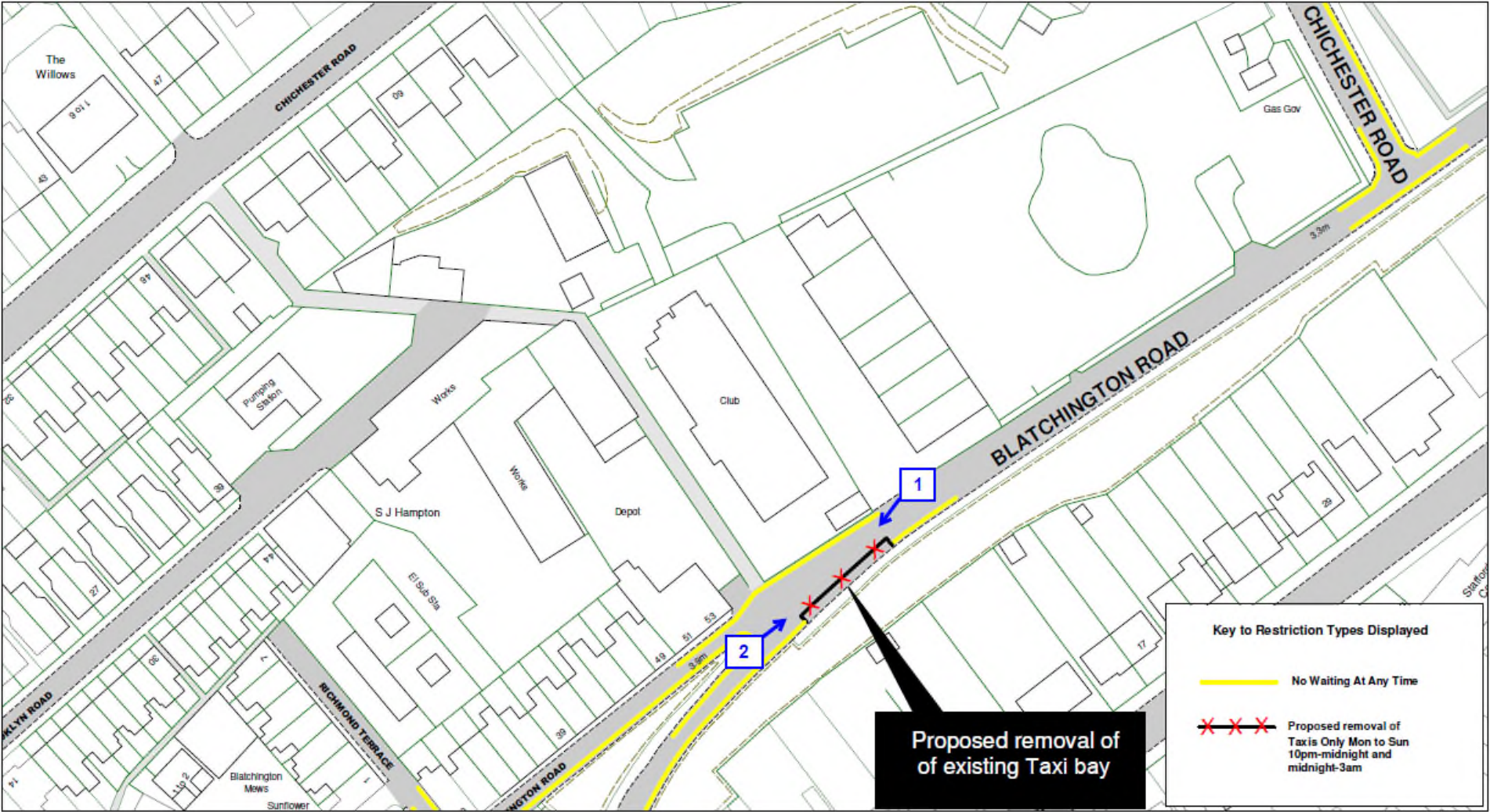



East Sussex
County Council



Blatchington Road, Seaford

SCALE	1 : 1000
DATE	03/05/2019
DRAWING No.	LW19 005F
DRAWN BY	
© Crown copyright. All rights reserved East Sussex County Council Licence No. 100019501 2019	



View 1 – Looking south-westwards along Blatchington Road



View 2 – Looking north-eastwards along Blatchington Road

Site 4 Cliffe Industrial Estate, Lewes

35

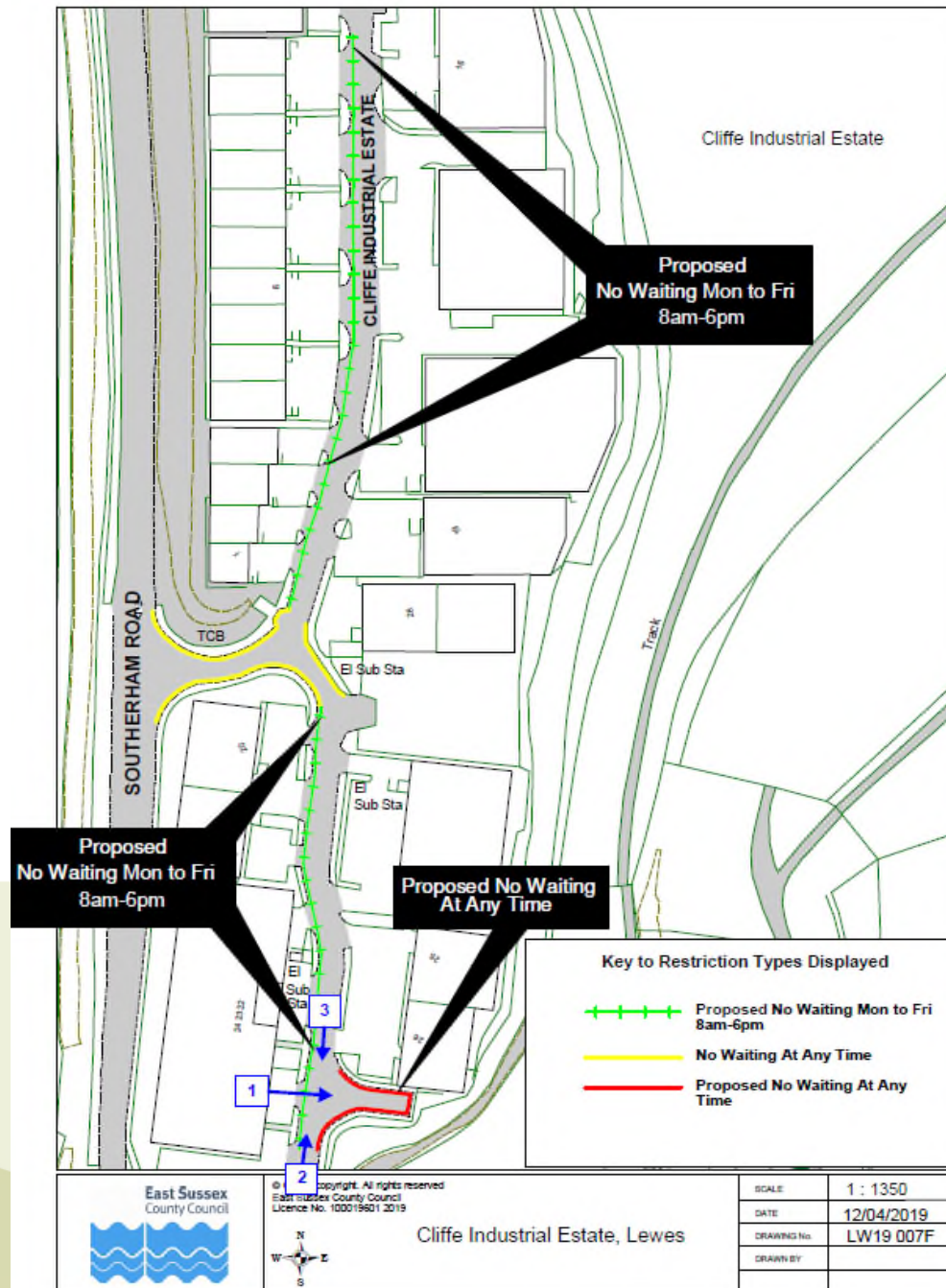



View 1 - Looking eastwards towards the turning head



View 2 - Looking northwards along Cliffe Industrial Estate



View 3 - Looking southwards along Cliffe Industrial Estate

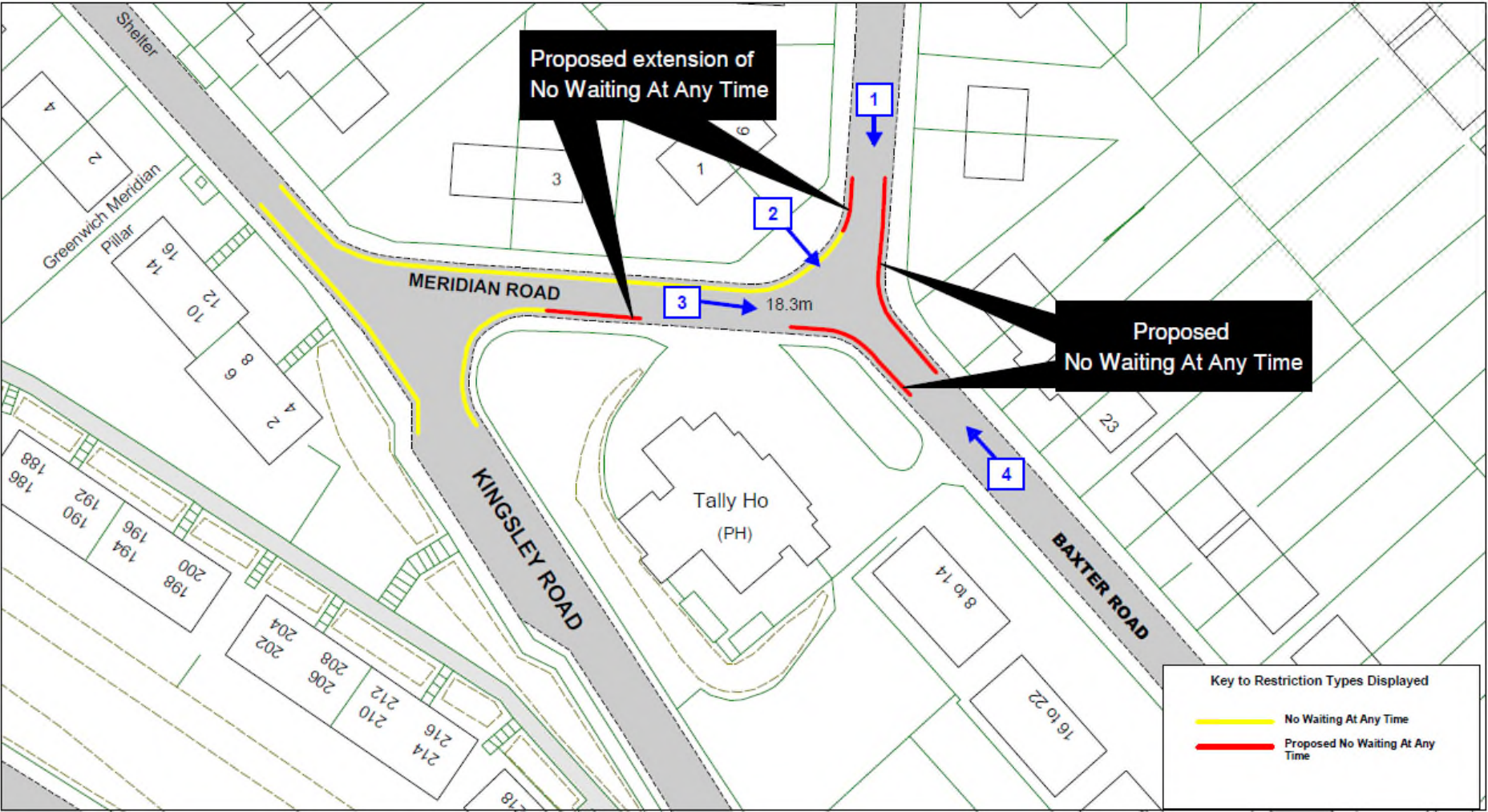



East Sussex
County Council



Baxter Road, Meridian Road, Lewes

SCALE	1 : 600
DATE	15/04/2019
DRAWING No.	LW19 011F
DRAWN BY	
© Crown copyright. All rights reserved East Sussex County Council Licence No. 100019801 2019	



View 1 – Looking southwards along Baxter Road



View 2 – Looking south-eastwards along Baxter Road



View 3 – Looking south-eastwards along Meridian Road towards its junction with Baxter Road



View 4 –Looking north-westwards along Baxter Road towards its junction with Meridian Road

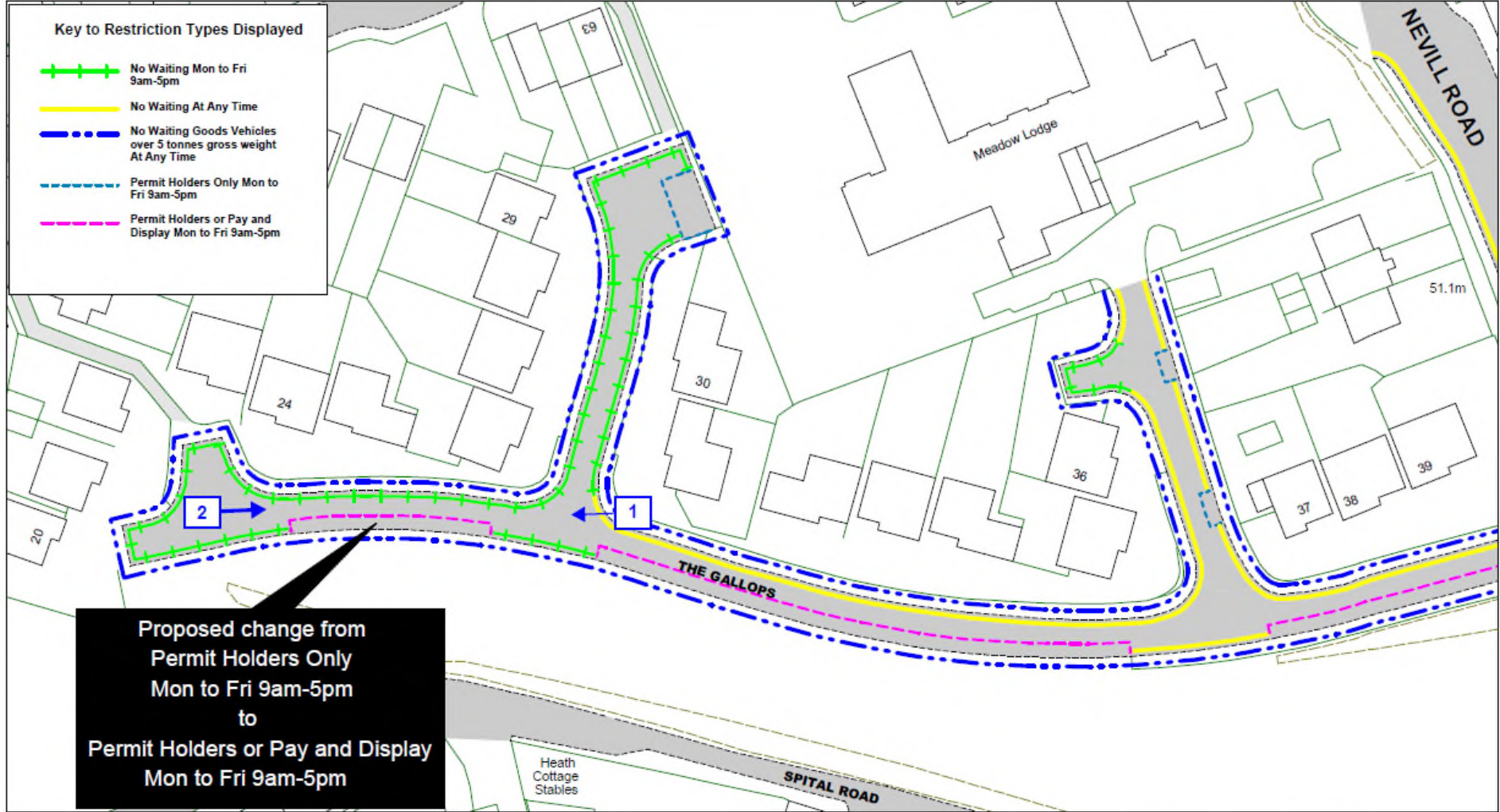

		The Gallops, Lewes		SCALE	1 : 750
				DATE	12/04/2019
				DRAWING No.	LW19 012F
				DRAWN BY	
				© Crown copyright. All rights reserved East Sussex County Council Licence No. 100018801 2019	



View 1 – Looking westwards along The Gallops



View 2 – Looking eastwards along The Gallops

Site 7 Central Avenue, Telscombe Cliffs

47

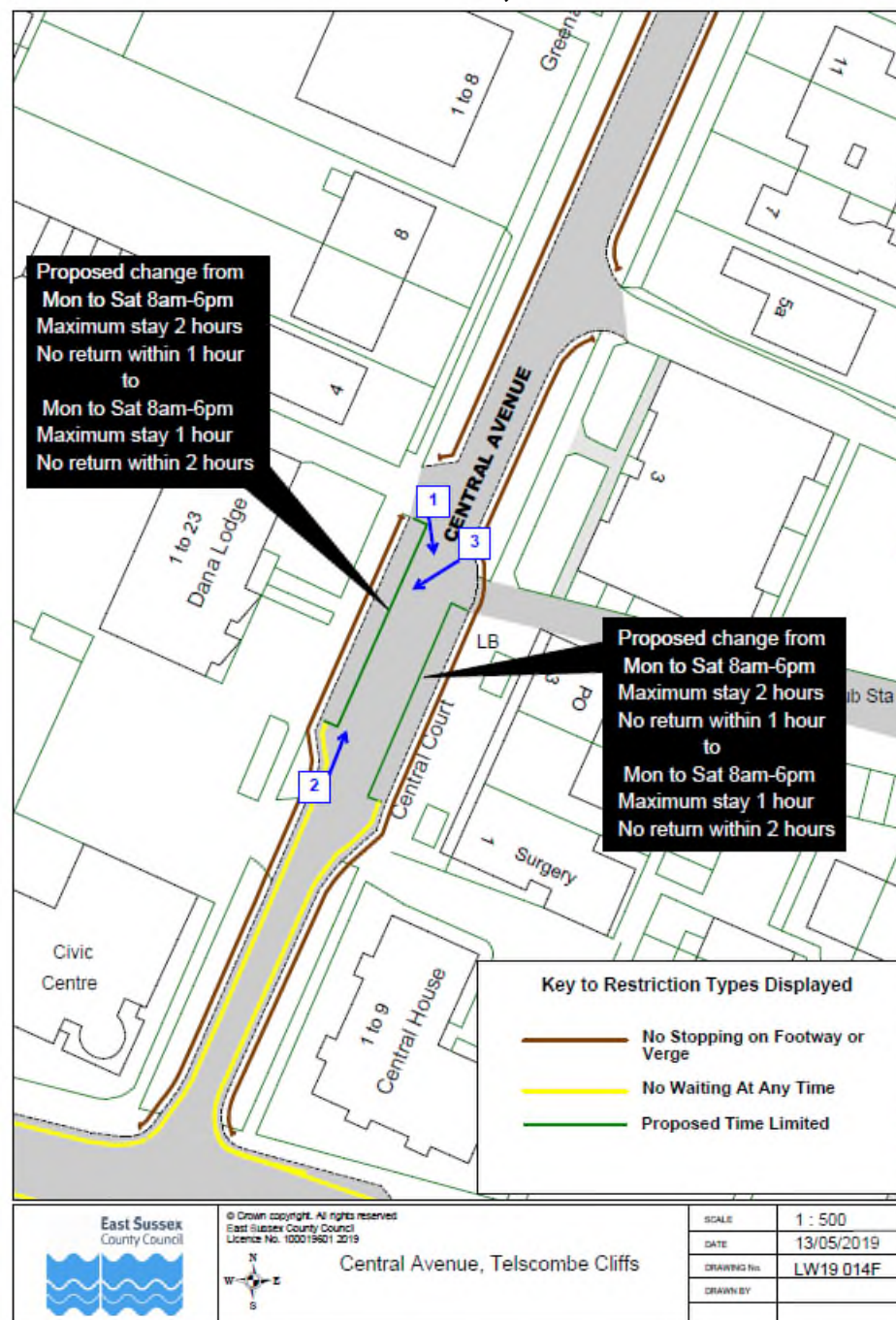



View 1 – Looking southwards along Central Avenue towards the south-eastern bay



View 2 – Looking north-eastwards along Central Avenue



View 3 – Looking south-westwards along Central Avenue towards the north-western bay

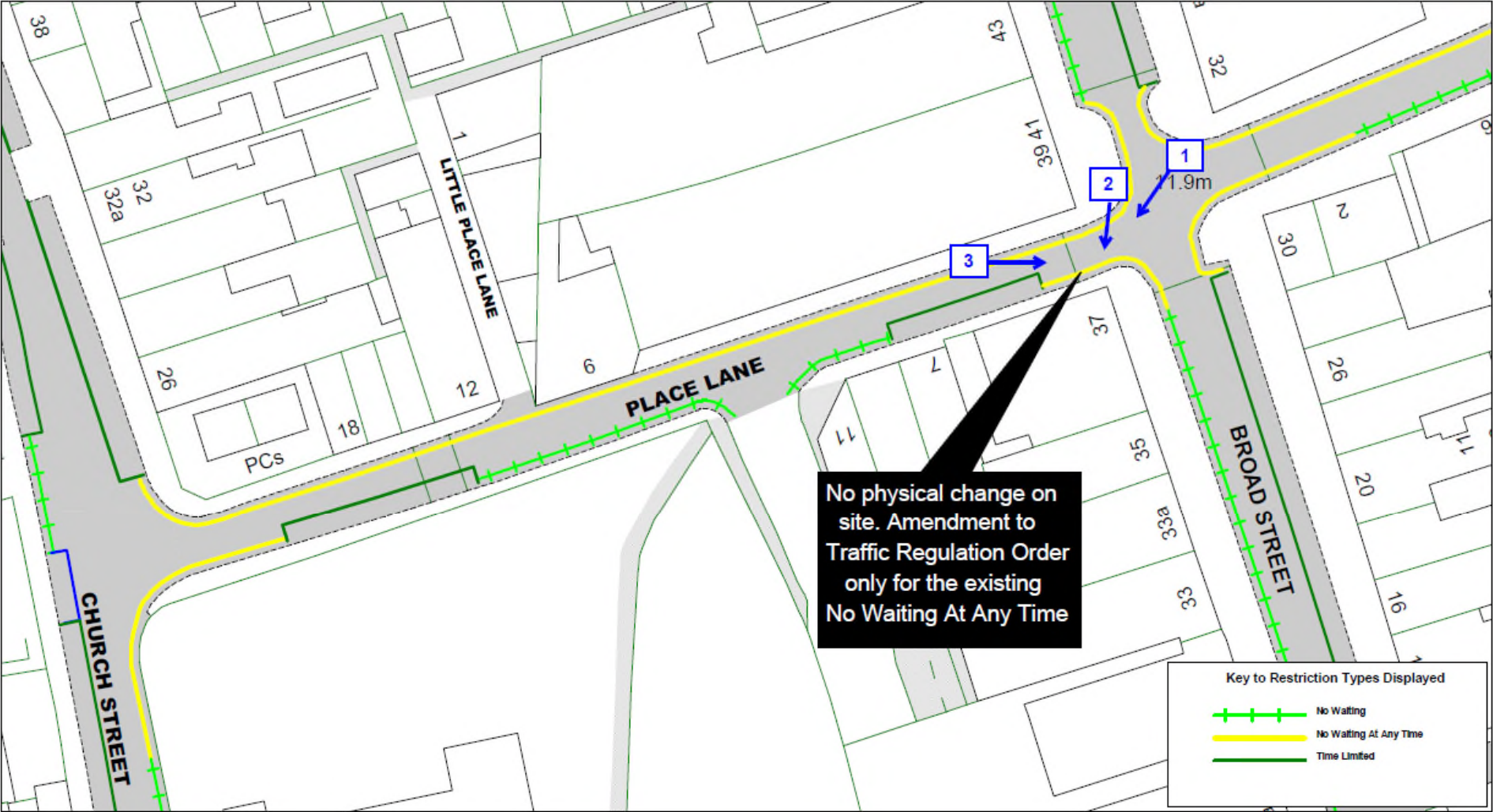

 East Sussex County Council		Place Lane, Seaford		SCALE	1 : 500
				DATE	23/05/2019
				DRAWING No.	LW19 016F
				DRAWN BY	
				© Crown copyright. All rights reserved East Sussex County Council Licence No. 100019801 2019	



View 1 – Looking south-westwards towards Place Lane from Broad Street



View 2 – Looking southwards across the junction of Place Lane and Broad Street



View 3 – Looking eastwards along Place Lane towards its junction with Broad Street

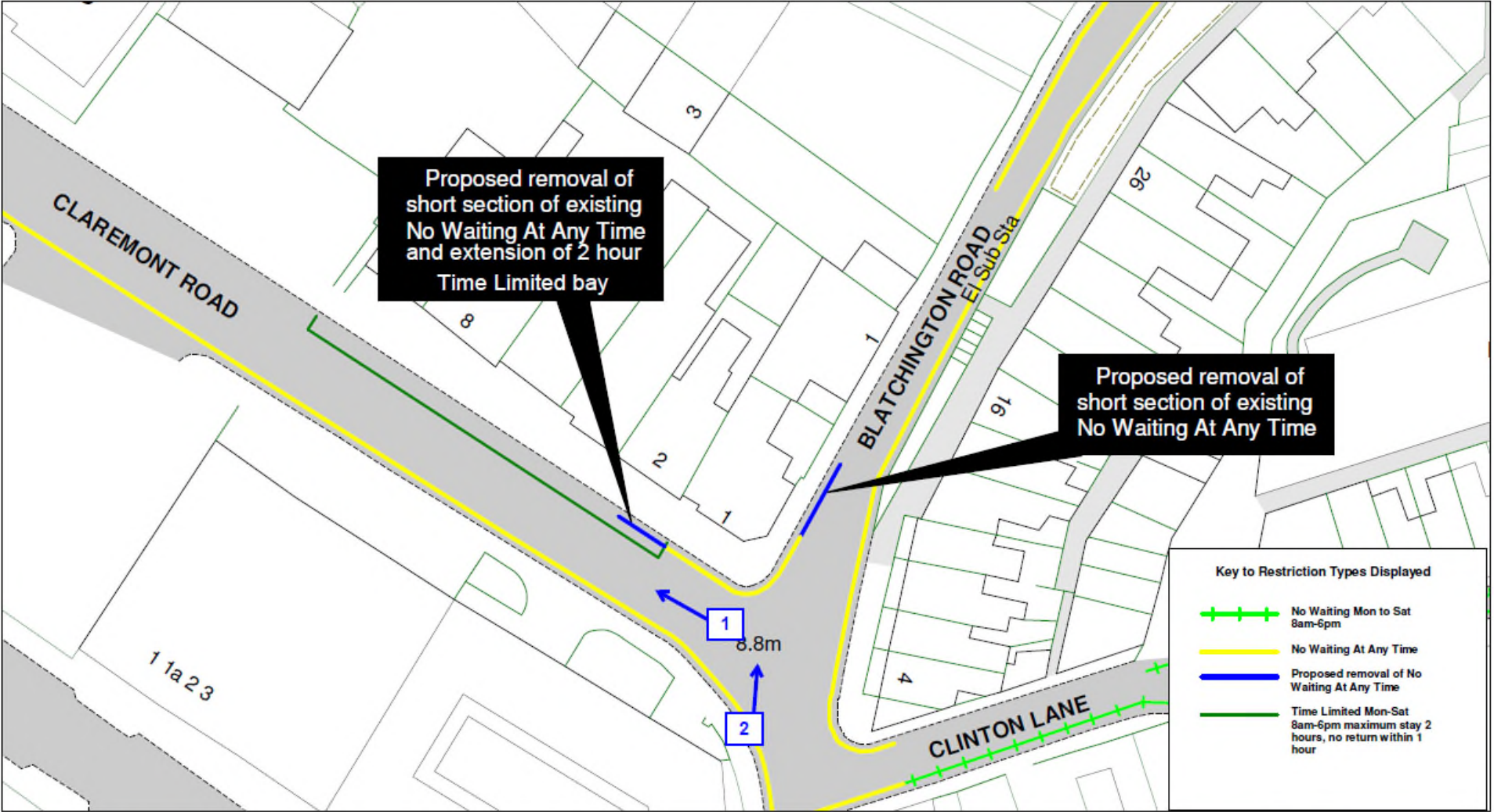

 East Sussex County Council	 Claremont Road, Blatchington Road, Seaford	SCALE	1 : 500
		DATE	04/02/2019
		DRAWING No.	LW19 017F
		DRAWN BY	
		© Crown copyright. All rights reserved East Sussex County Council Licence No. 100019601 2019	





View 1 – Looking north-westwards along Claremont Road

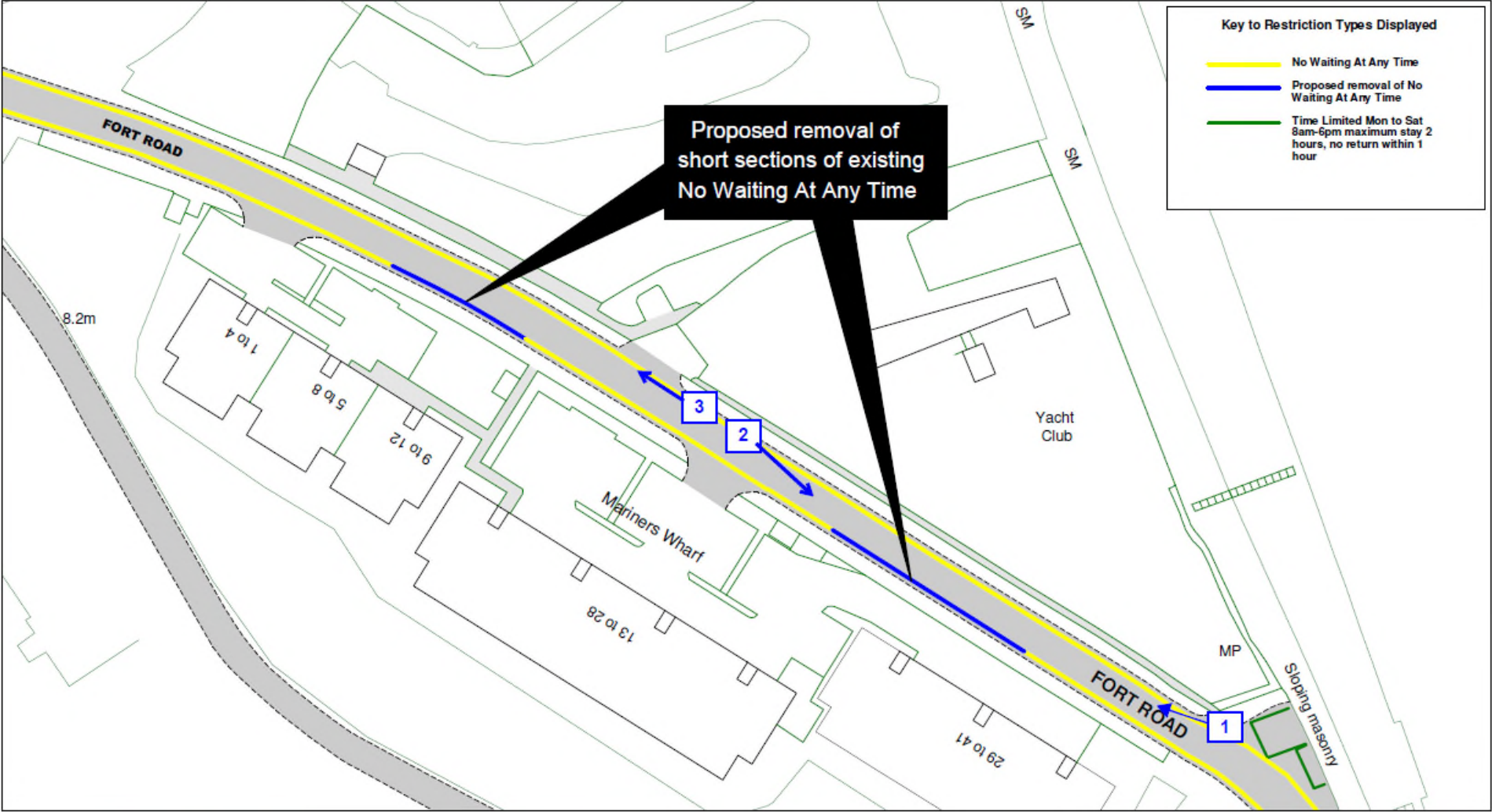

View 2 – Looking northwards along Claremont Road to its junction with Blatchington Road



 East Sussex County Council		Fort Road, Newhaven		SCALE	1 : 700
				DATE	07/05/2019
				DRAWING No.	LW19 019F
				DRAWN BY	
				© Crown copyright. All rights reserved East Sussex County Council Licence No. 100019501 2019	



View 1 – Looking north-westwards along the north-eastern side of Fort Road outside flats 29-41





View 2 – Looking south-eastwards along Fort Road outside flats 13-28

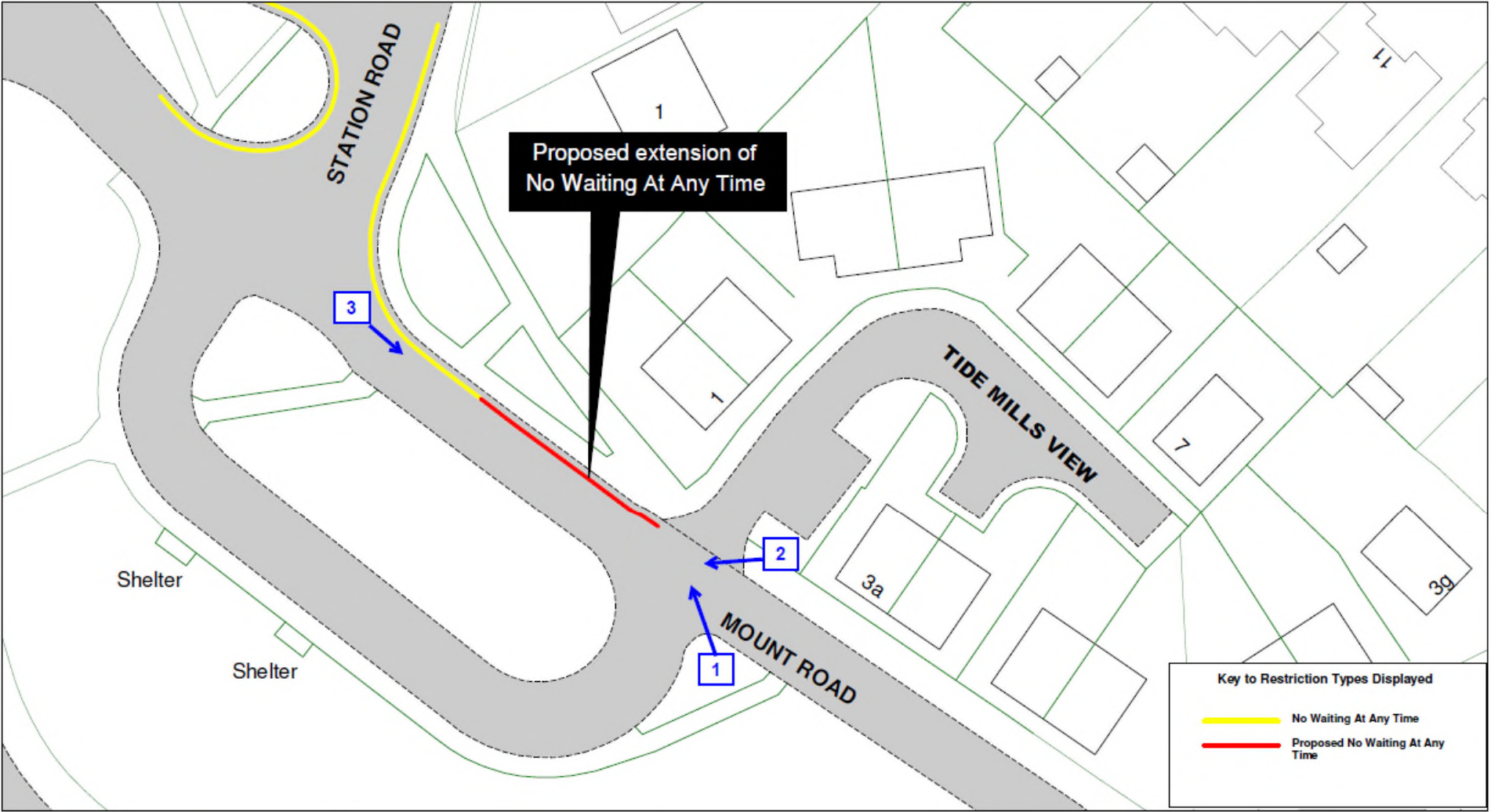

View 3 – Looking north-westwards along Fort Road outside flats 13-28



 <p>East Sussex County Council</p>		<p>Mount Road, Newhaven</p>		SCALE	1 : 500
				DATE	11/02/2019
				DRAWING No.	LW19 020F
				DRAWN BY	
				<small>© Crown copyright. All rights reserved East Sussex County Council Licence No. 100019601 2019</small>	



View 1 – Looking north-westwards along Mount Road



View 2 – Looking south-westwards along Mount Road from the entrance to Tide Mills View



View 3 – Looking south-eastwards along Mount Road from its junction with Station Road

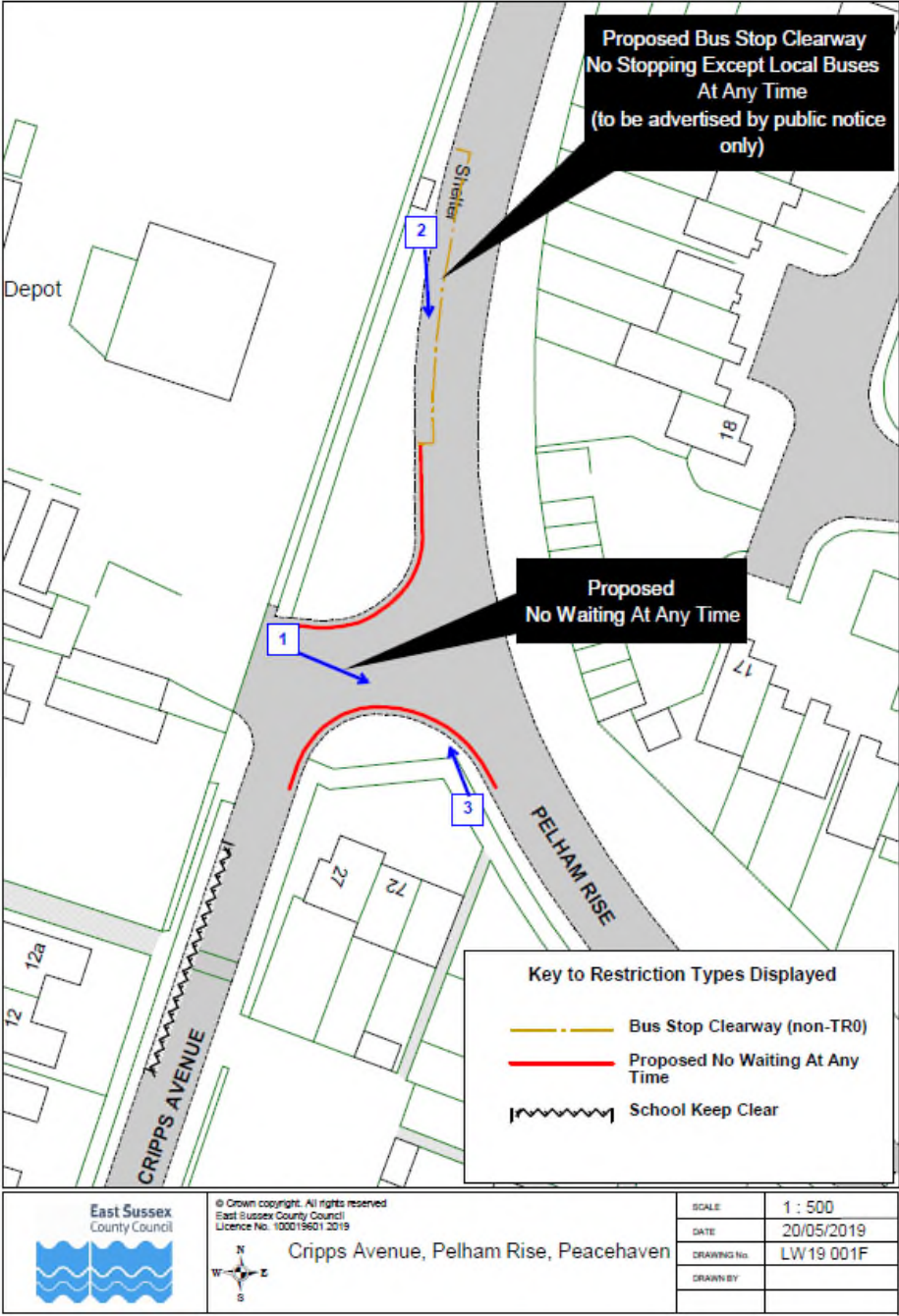



View 1 – Cripps Avenue looking towards its junction with Pelham Rise



View 2 – Looking southwards along Pelham Rise to its junction with Cripps Avenue



View 3 – Looking northwards along Pelham Rise at its junction with Cripps Avenue

Site 13 Bull Lane, St Swithuns Terrace, Lewes

70

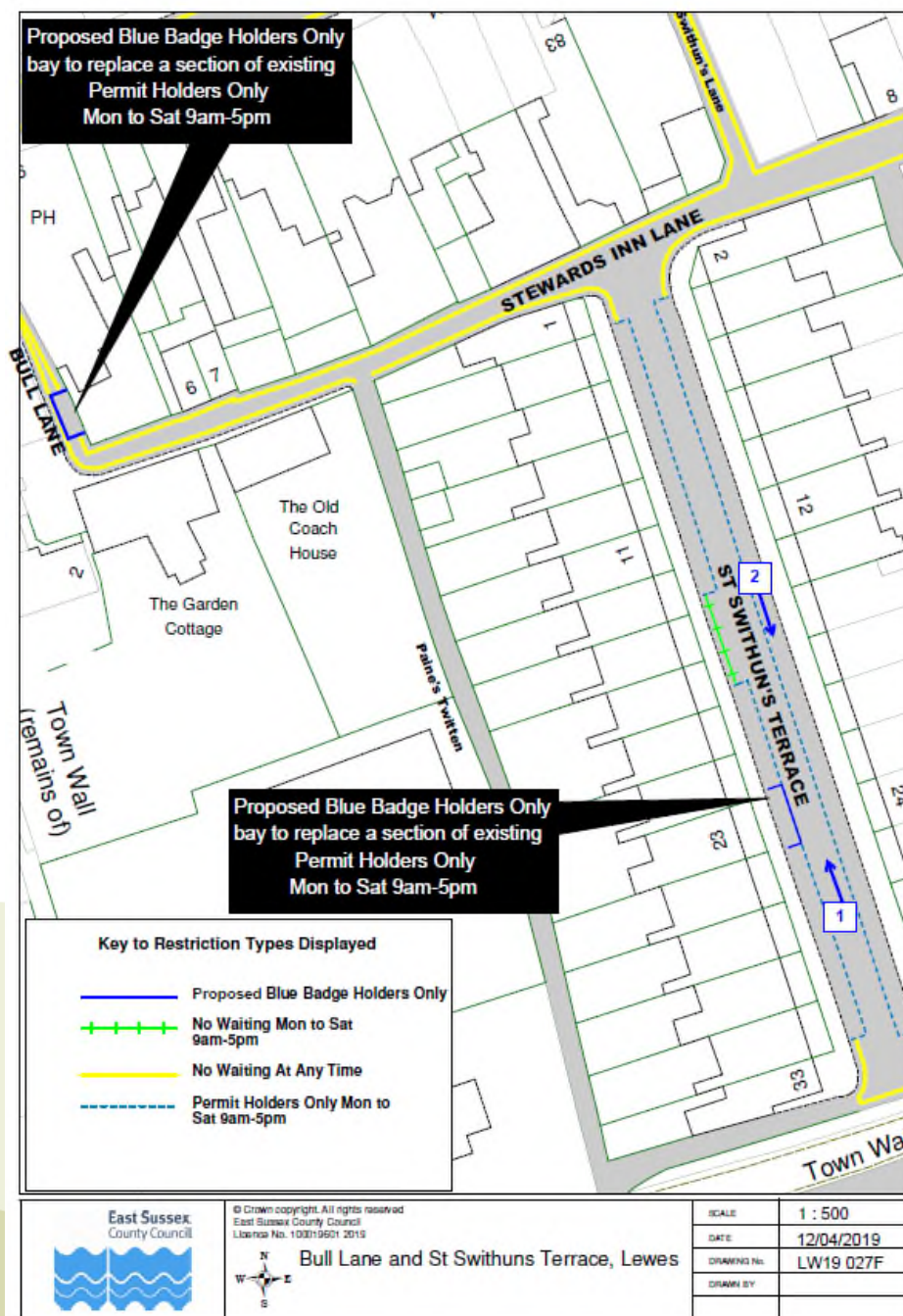



View 1 – Looking northwards up St Swithun's Terrace



View 2 – Looking southwards down St Swithun's Terrace

Site 14 Sutton Avenue, Peacehaven

73

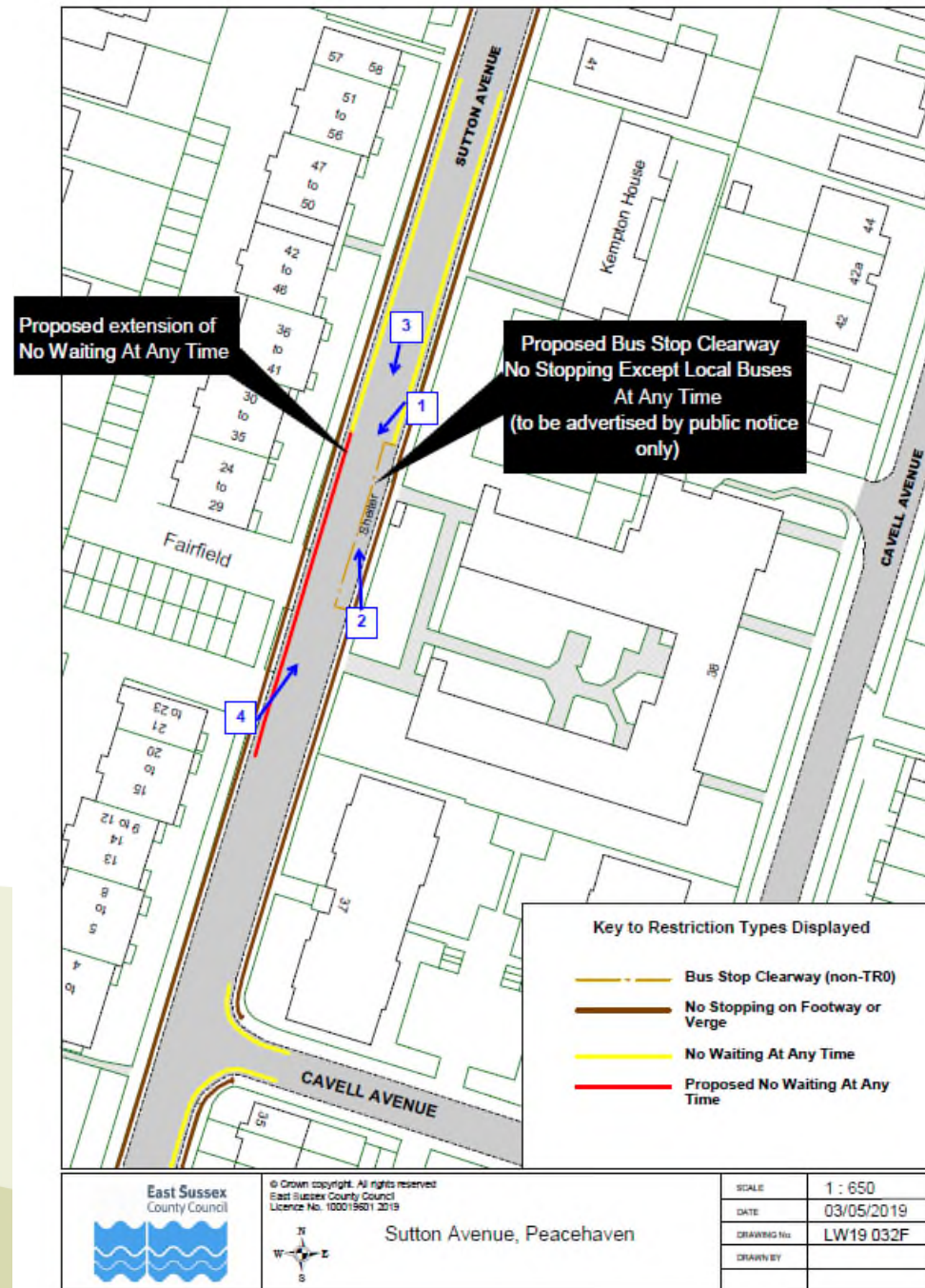



View 1 – Looking south-westwards along Sutton Avenue



View 2 – Looking northwards along Sutton Avenue



View 3 – Looking southwards along Sutton Avenue



View 4 – Looking north-eastwards along Sutton Avenue

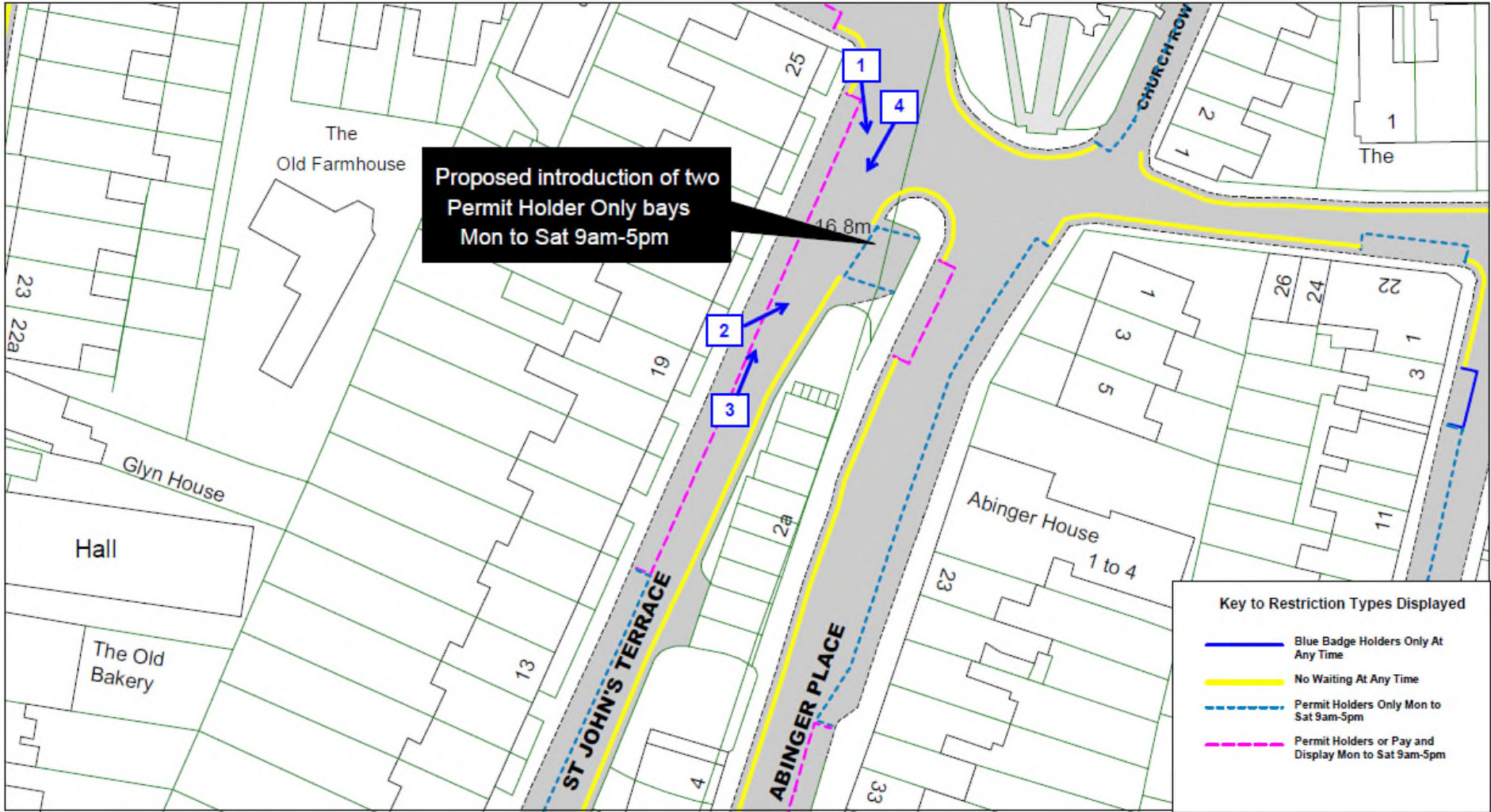

 East Sussex County Council		St Johns Terrace, Lewes		SCALE	1 : 500
				DATE	30/05/2019
				DRAWING No.	LW19 034F
				DRAWN BY	
				© Crown copyright. All rights reserved East Sussex County Council Licence No. 100018601 2019	



View 1 – Looking southwards along St Johns Terrace



View 2 – Looking north-eastwards along St Johns Terrace



View 3 - Looking north-eastwards along St Johns Terrace



View 4 – Looking south-westwards along St John Terrace at its junction with Abinger Place

Traffic Regulation Order: Lewes Parking Review 2018-2019

Objections received to changes to parking and waiting restrictions proposed during the latest parking review in Lewes town and district

East Sussex County Council Planning Committee 11 September 2019

Page 84